

INFINITT RADIOLOGY SUITE is a fully web-based RIS/PACS solution with advanced 3D capabilities all operating on a single platform. This all-in-one solution features a fusion of RIS, PACS and 3D functions. Designed specifically in a web environment, this innovative product enables remote access even from a remote site—as it streamlines the radiology workflow. In an era of huge amounts of data, the software is designed to meet the upcoming trend. The software also perfectly handles DICOM standards. Its modules include:

## BEYOND the Image. the Expectations.

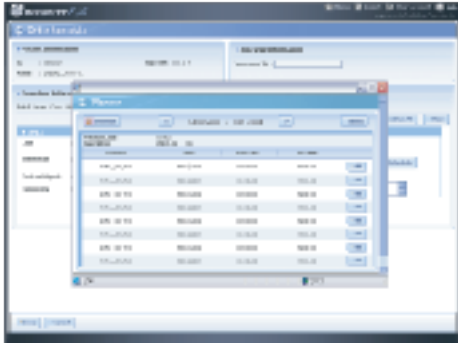

### INFINITT RIS PACS

- Consolidates RIS and PACS applications
- Streamlines workflow and reduces costs
- Allows for high access via a web-based interface
- Provides HIPAA-compliant security features and statistical functions

### INFINITT PACS with 3D Functionality

- Provides a unified, consistent user interface
- Manages large volume data
- Streamlines workflow and transitions quickly between modes
- Processes and analyzes 3D posts from any viewing station



### INFINITT RADIOLOGY SUITE (PACS/RIS/3D)

- Provides accessibility from anywhere via the Web
- Offers advanced functions for radiologists and clinicians
- Integrates voice recognition modules
- Enhances DICOM structured reports
- Includes GSPS (Grey Scale Presentation State) functions
- Includes Enhanced CT/MR function

### INFINITT Radiology Suite also includes the following:

- Real-size printing
- Advanced hanging protocols
- Background DICOM service processing
- Roaming user profiles
- Built in orthopedics module
- Fully integrated viewing workstation
- Advanced 3D functions for cardiology and neurology

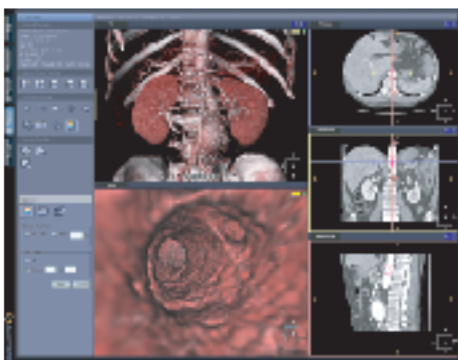

### Industry Compliant

INFINITT Radiology Suite fully conforms to these industry standard regulations:

- DICOM
- HL7
- IHE
- HIPAA